Als Filli schön und fromm

Continuo Instrument

Johann Hermann Schein

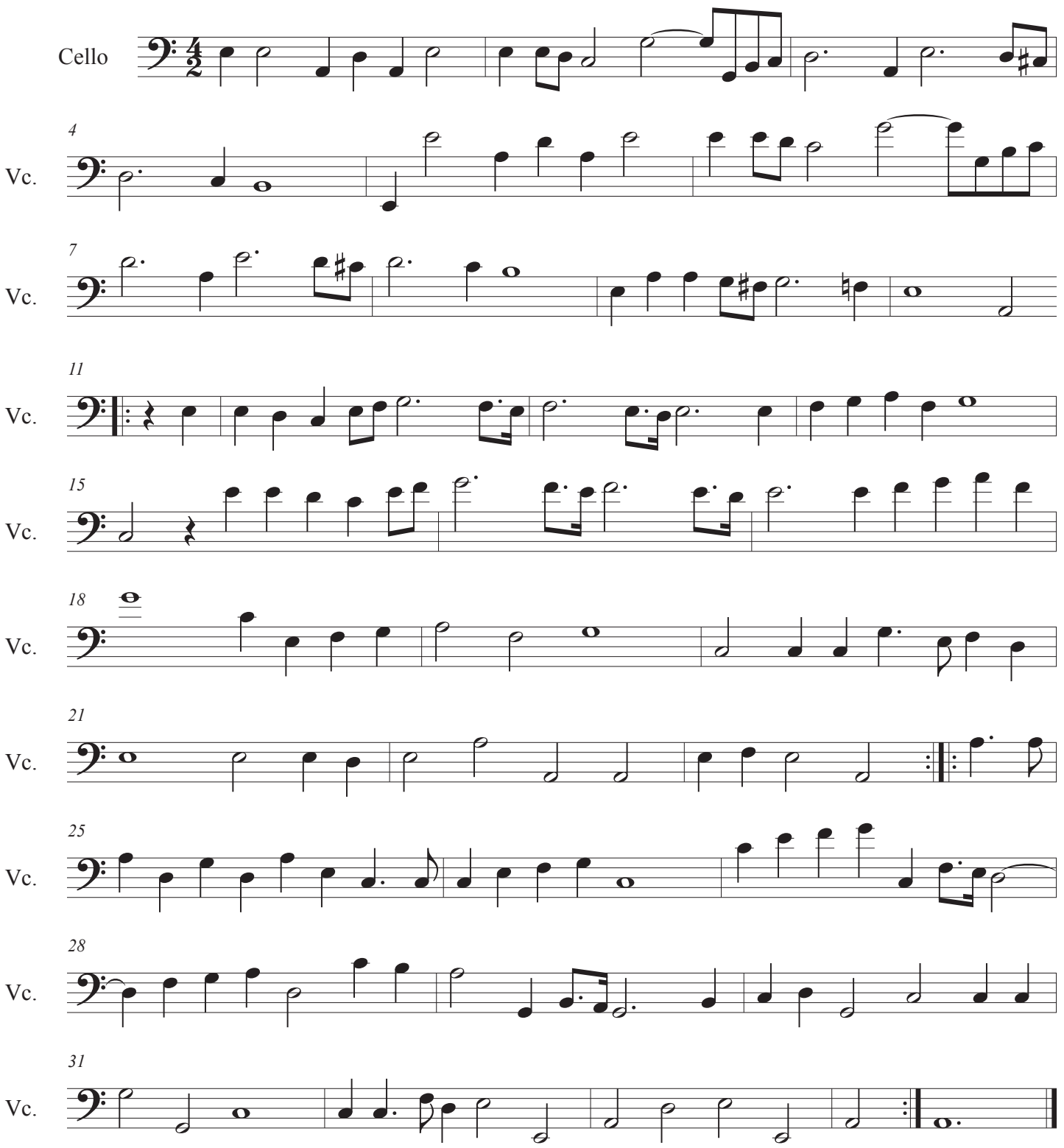

©2020